



Disclaimer: Please note floor plans and illustrations are for marketing purposes and are to be used as a guide only. Changes may be made during the development process and are subject to change without notice. Please refer to contract drawings for more accurate information on a particular property.

# Rivers Edge - Smart Living Release

 3    
  2+    
  2

**TH 2 – 9**  
 Lot Area  
 168M<sup>2</sup>

**\$349,570\*** Turn-key

\*Quoted price is inclusive of the \$20,000 regional first home owners grant

<b>Ground</b>	
Carport	37.32
Enclosed	52.53
Porch	4.02
Terrace	10.39
<b>First</b>	
Enclosed	61.46
<b>Total</b>	<b>165.72M</b>

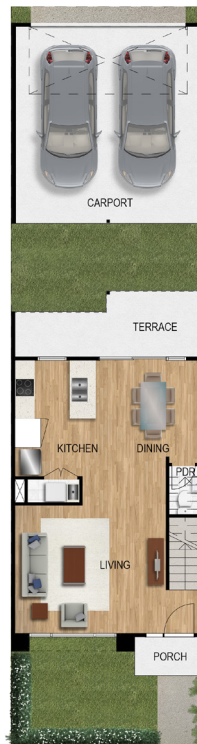

GROUND FLOOR

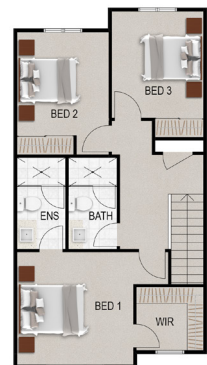
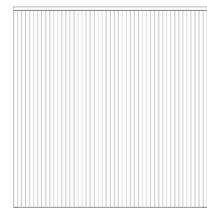

FIRST FLOOR



Latitude Real Estate  
 0437 847 203  
[info@underbank.com.au](mailto:info@underbank.com.au)

[underbank.com.au](http://underbank.com.au)

The information and depictions provided are illustrative only and should not be relied upon. The final area dimensions of any townhouse sold will be determined by the contract of sale and may differ from what is depicted here. Whilst every effort is made to provide accurate and complete information, the developer does not warrant or represent that the information and illustrations here are free from errors or omissions or are suitable for your intended use. The vendor disclaims all liability associated with any reliance by interested parties or purchasers on the accuracy of the contents of this floor plan. All information is subject to change without notice.